What is the Pédibus?

The Pédibus is a flock of children who go to school by foot accompanied by an adult. Parents, registering their child in the Pédibus, participate as a walking driver once or twice a week, depending on the needs.

How does it work?

- The child joins the Pédibus at a specific stop and continue walking to school with his friends, under the supervision of an adult. After school, the Pédibus brings each child back to the closest stop from home.
- Parents choose the itinerary. The adults who drive alternately the Pédibus could also be babysitters, grandparents and seniors from the neighborhood.
- Distinctive signs indicate the Pédibus stops.
- The Pédibus can make 4 daily trips, 5 days per week.

Are you interested in the Pédibus?

Do not hesitate to contact us for further information.

Do you want to create a Pédibus?

If you need some help, advise or equipment, we are here to help you!

Contact info

www.pedibus.ch

I go to school by Pédibus!

ETIENNE & ETIENNE

Pour une mobilité d'avenir ate

Un projet de l'ATE
Association Transports et Environnement
Bureau-Conseil ATE
18, rue de Montbrillant - 1201 Genève
022 734 70 44
coordination.pedibus@ate.ch

Avec le soutien de

Promotion Santé Suisse · bpa · icv · JURA CH · vaud · ETAT DE FRIBOURG STAAT FREIBURG · Promotion Santé Valais

Advantages of **Pédibus**

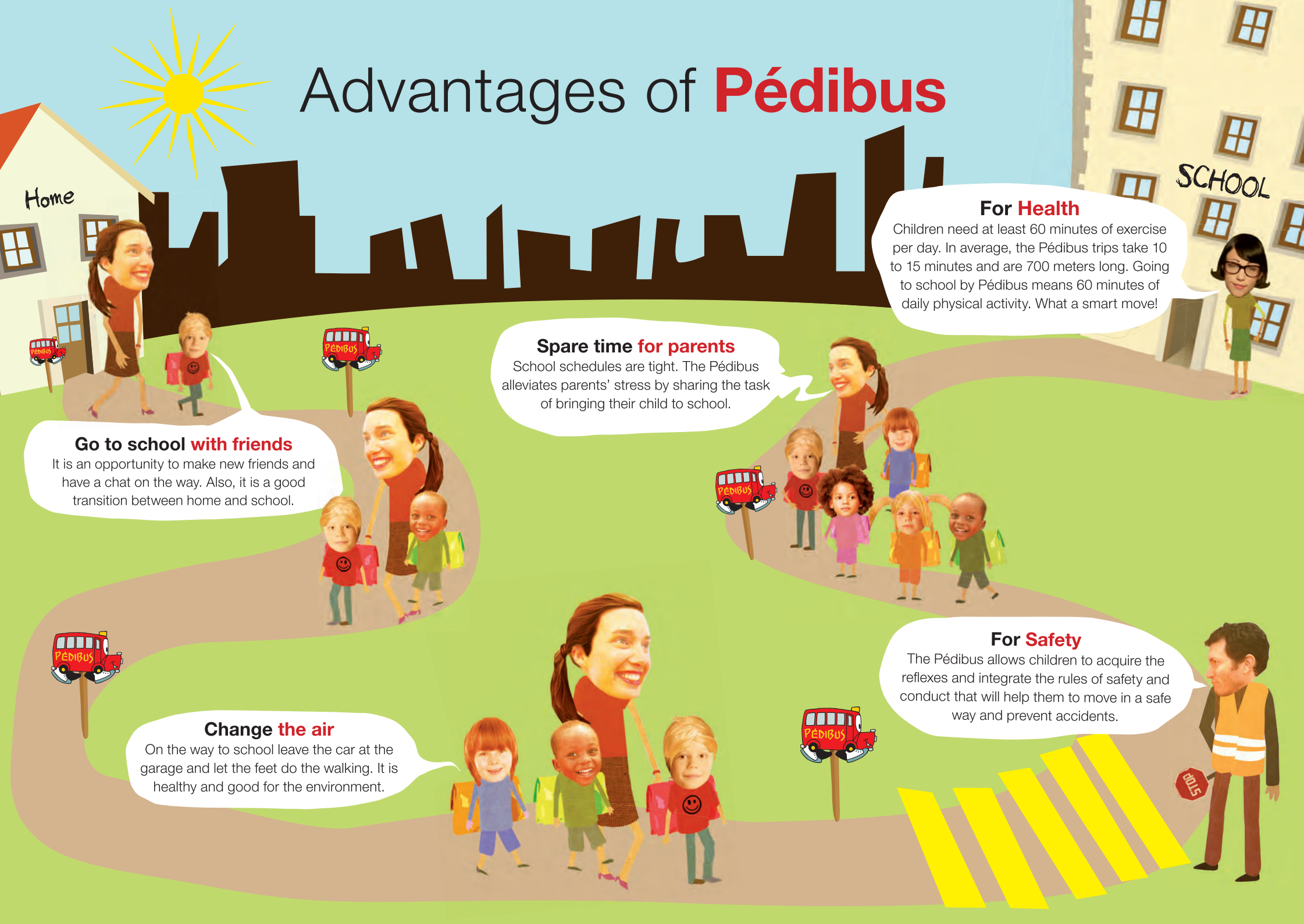

For Health

Children need at least 60 minutes of exercise per day. In average, the Pédibus trips take 10 to 15 minutes and are 700 meters long. Going to school by Pédibus means 60 minutes of daily physical activity. What a smart move!

Spare time for parents

School schedules are tight. The Pédibus alleviates parents' stress by sharing the task of bringing their child to school.

Go to school with friends

It is an opportunity to make new friends and have a chat on the way. Also, it is a good transition between home and school.

Change the air

On the way to school leave the car at the garage and let the feet do the walking. It is healthy and good for the environment.

For Safety

The Pédibus allows children to acquire the reflexes and integrate the rules of safety and conduct that will help them to move in a safe way and prevent accidents.